

FOR DEDICATION OF STREETS & ROADS
SEE DEDICATION BOOK 1 page 10.

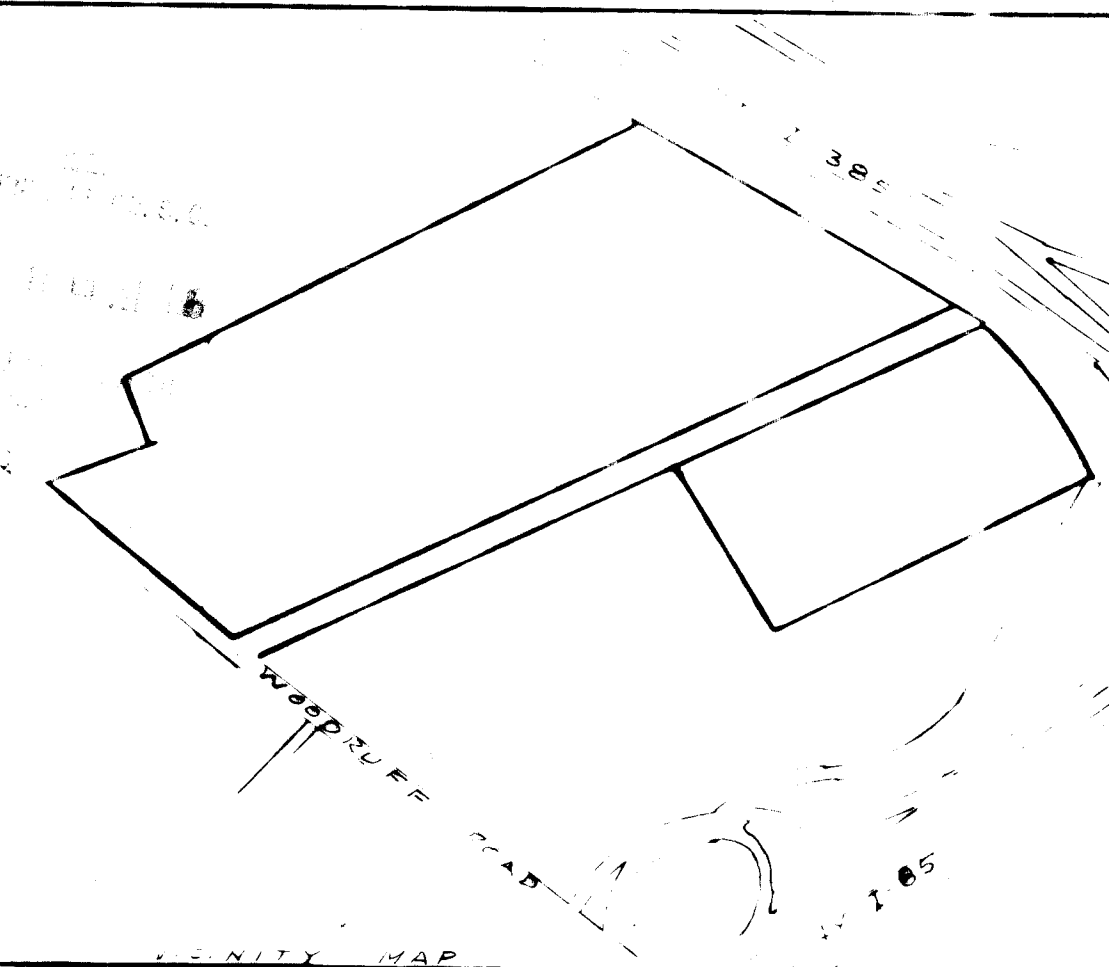
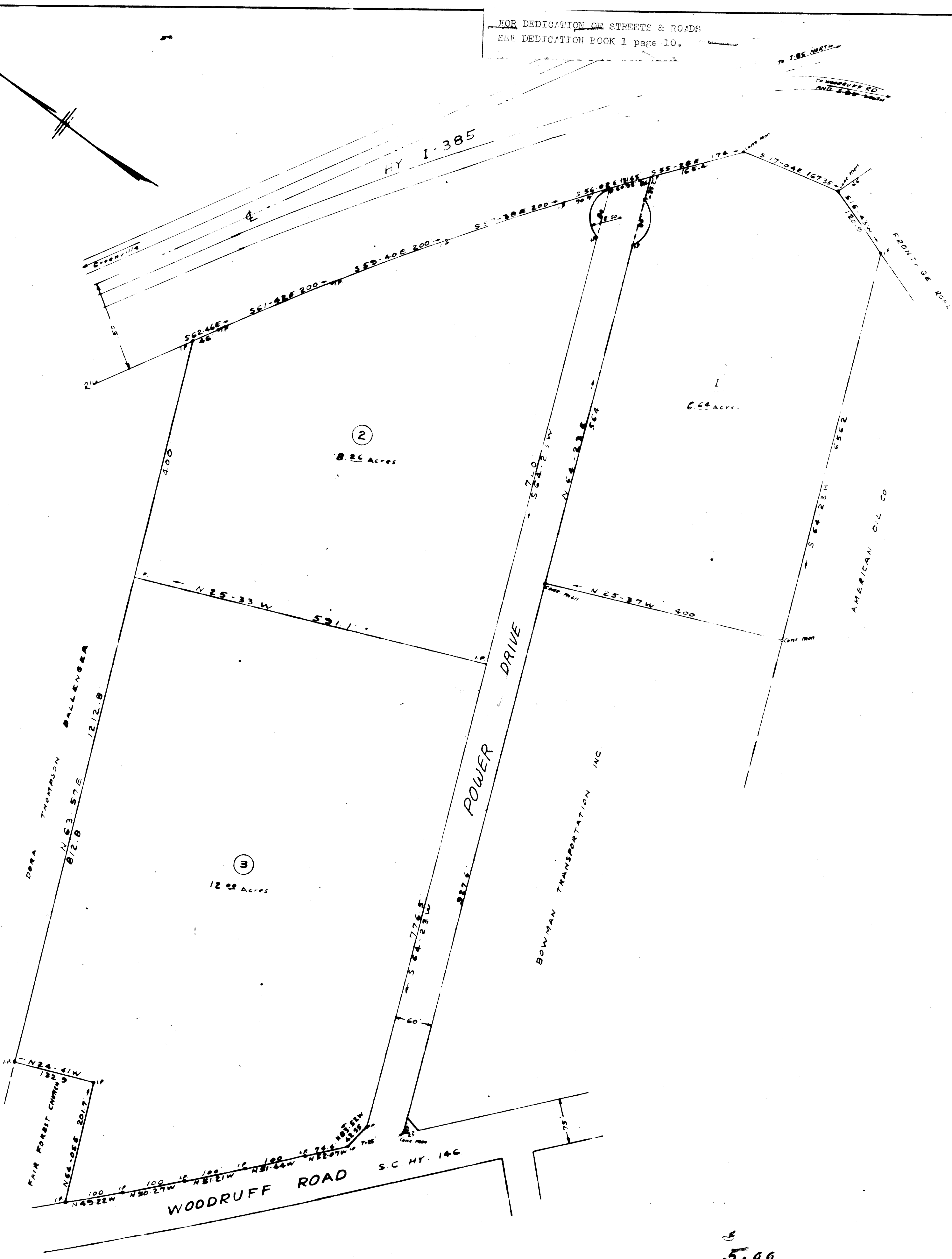
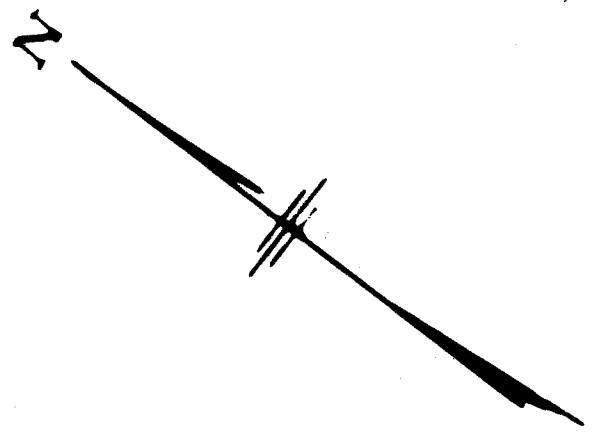

CERTIFICATE OF OWNERSHIP AND DEDICATION

The undersigned hereby acknowledge that I am (we are) the owner(s) of the property shown and described hereon and that I (we) hereby adopt this plan of subdivision with my (our) free consent and that I (we) establish the minimum building restriction lines, and hereby dedicate to public use as roads, streets, and easements, forever all areas so shown or indicated on said plat.

1/16/1969 Signed Gertrude G. Howell
 _____ Signed _____
 _____ Signed _____
 _____ Signed _____

CERTIFICATE OF ACCURACY

"I, C. O. Riddle, certify that this plat was (drawn by me) (drawn under my supervision) (an actual survey made under my supervision) (an actual survey made by me) (used description recorded in Book _____, Page _____, Book _____, Page _____, etc.) (other); that the error of closure as calculated by latitudes and departures is _____, that the boundaries not surveyed are shown as broken lines plotted from information found in Book _____, Page _____; that this plat was prepared in accordance with the Greenville County Subdivision Regulations as adopted.
 1-14-69 C. O. Riddle
 Date Licensed Engineer or Registered Surveyor
 S. C. Registration No. 1347

CERTIFICATE OF APPROVAL FOR RECORDING

"I hereby certify that the subdivision plat shown hereon has been found to comply with the Subdivision Regulations for Greenville County, with the exception of such variances, if any, as are noted in the minutes of the Greenville County Planning Commission of Greenville County, South Carolina, and that it has been approved for recording in the office of the County Register of Mense Conveyance."

JAN 17 1969 Bert G. Whitebottom
 Chairman, Executive, or Director of Planning
 Greenville County Planning Commission
 17270
 21 Jan. 1969
 11:00 A.M.
Allie Jamieson
 Secretary, Greenville County, S. C.

PROPERTY OF
GERTRUDE G. HOWELL

GERTRUDE G. HOWELL OWNER C. O. RIDDLE SURVEYOR

NO. OF ACRES - 29.17 MILES OF NEW ROADS - 0.30

NO. OF LOTS 3 DATE 1/11/69

ERROR OF CLOSURE 1/7000

SCALE 1" = 100'



5
5.00
W/W/W - 43